



**Midlands Partnership**

NHS Foundation Trust

A Keele University Teaching Trust



# **IPTUK National Meeting**

**Friday 29<sup>th</sup> November 2019**

**Updates and News - IPTUK**

**Dr Marie Wardle Chair and Jane Taylor Deputy Chair**

# Welcome and Introductions: Executive Committee

- Chair: Marie Wardle
- Deputy Chair: Jane Taylor
- Chair of Training Committee: Jamie Barsky
- Treasurers: Liz Robinson and Catherine Edmunds
- IAPT Leads: Roslyn Law and Yvonne Hemmings
- Research Leads: Paul Wilkinson and Fiona Duffy
- Communications Lead: Yet to be appointed



# Welcome and Introductions: Training Committee

- Chair: Jamie Barsky
- Committee Members:
  - Viktoria Cestaro
  - Fiona Duffy
  - Julia Fox-Clinch
  - Yvonne Hemmings
  - Roslyn Law
  - Philip McGarry
  - Liz Robinson
  - Marie Wardle





## IPTUK Administration

- Jess (left) returned from her internship in Russia at the end of September. She will be continuing to run IPTUK on a daily basis
- Rachael (right) will be assisting Jess, producing the newsletter and ensuring member's registrations are up to date and allocating membership numbers

York 2019 Marie & Jane felt the goals for the next 6 months ought to include;

- *Solid Foundations*
- *Promoting Growth*
- *Innovative ideas*
- *New branches*
  
- *Here is an update*



| Goal              | Action  | Outcome   |
|-------------------|---|---|
| Solid Foundations | Established Admin & Resources available<br><br>Existing data base required Updating & Back up                 | Additional admin employed to provide a total of 22.5 hours pw.<br>Back up secured via Green Cloud Hosting cloud-based back up in line with GDPR requirements. |
| <b>New Goal</b>   | Data cleansing, establish current membership and introduce Official Membership Numbers                        |   |
| Promoting Growth  | Devised a map that provided a baseline of regional activity & highlighted opportunities                       | Assisted, supported and implemented a new region- Cardiff. Currently looking to set 1 up in North Wales.  |
| <b>New Goal</b>   | Explore opportunities to align IPT UK with another Professional Body.   |   |
| Innovative Ideas  | To improve the interpersonal links between regions that helps the members to feel more inclusive and informed | Quarterly News letter, to pool information that can inform members what has been happening, what is new & future events, both local and UK wide.              |
| <b>New Goal</b>   | To encourage members to engage with the newsletter as a platform for communication.                           |   |
| New Branches      | Assisting NON IAPT services & making links with Wales, Scotland and Ireland                                   | Created/established links and working parties - Forum   |

# IPT UK Regional Leads & Areas Map

Last updated July 2019

## IPT UK Regional Leads & Areas

Scotland  
Suzie Black  
[suzie.black@nhslothian.scot.nhs.uk](mailto:suzie.black@nhslothian.scot.nhs.uk)



Northern Ireland  
Philip McGarry  
[philip.mcgarry@me.com](mailto:philip.mcgarry@me.com)



North West  
Jane Taylor & Kathryn Denham, BL2 6NT  
[Jane.taylor39@nhs.net](mailto:Jane.taylor39@nhs.net)  
[kathryn.denham@gmmh.nhs.uk](mailto:kathryn.denham@gmmh.nhs.uk)



West Midlands  
Marie Wardle,  
ST16 3SR  
[mariewardle@nhs.net](mailto:mariewardle@nhs.net)



South Wales  
Debbie Woodward  
[debbie.woodward@wales.nhs.uk](mailto:debbie.woodward@wales.nhs.uk)



South West  
Julia Fox Clinch, Gloucestershire,  
GL51 9EX  
[juliafoxclinch@hotmail.co.uk](mailto:juliafoxclinch@hotmail.co.uk)



North East  
Liz Robinson,  
Durham, DH1 9GR  
[eliz\\_mart@hotmail.com](mailto:eliz_mart@hotmail.com)



Yorkshire & Humber  
Alicia Clarke,  
York, YO1 6ET  
[aliciaclarke@nhs.net](mailto:aliciaclarke@nhs.net)



East Midlands  
Jonny Sibbring  
Derby  
[jonny.sibbring@lpft.nhs.uk](mailto:jonny.sibbring@lpft.nhs.uk)



Norfolk and Suffolk  
Viktoria Cestaro  
[viktoria.cestaro@nsft.nhs.uk](mailto:viktoria.cestaro@nsft.nhs.uk)



London  
Roslyn Law, Anna  
Freud Centre, N1 9JH  
[roslyn.law@annafreud.org](mailto:roslyn.law@annafreud.org)



South East  
Michele Burden  
[michele\\_burden@hotmail.com](mailto:michele_burden@hotmail.com)



Surrey  
Louise Deacon,  
GU2 7XH  
[l.deacon@surrey.ac.uk](mailto:l.deacon@surrey.ac.uk)

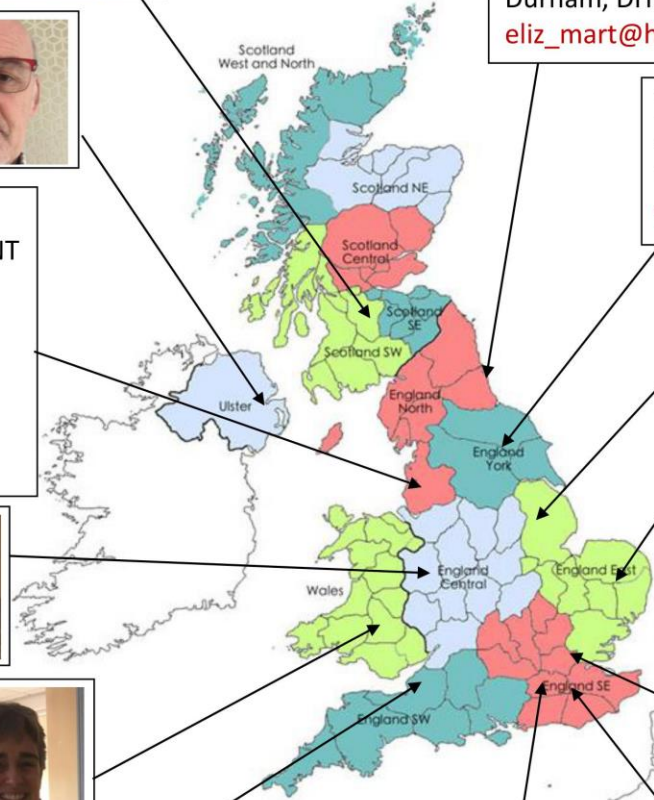

# The Quarterly Newsletter

- Sent out 4 times a year (Feb, May, Aug, Nov)
- Invite members to contribute
- Latest news and events
- Encouraging more photography



# Forthcoming National Events

- May 2020 – Birmingham
- Nov 2020 – Scotland
- May 2021 – London
- Nov 2021 – Norfolk & Suffolk
- May 2022 – Northern Ireland - Belfast
- Nov 2022 – Yorkshire and Humberside



# West Midlands National Event

May 2020

- Being held in Birmingham City Centre
- Date Friday 1<sup>st</sup> May 2020
- 60 places available
- Webinar places also available
- Booking via the website will be available shortly – look out for an email about this soon

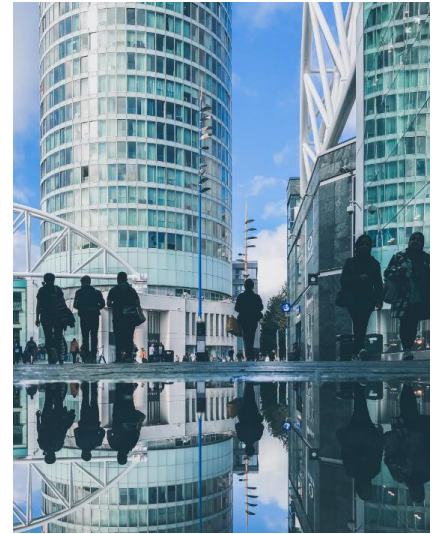

# North West CPD Events

Bolton,  
Greater  
Manchester

- Jane Taylor – Deputy Chair of IPTUK
- Full OR 1/2 Day Conference – twice a year
- March and September
- Contact IPTUK to book a place
- Webinar used
- How about presenting?



# East Midlands Conferences

## Derby

- Held twice a year, usually March and October
- All day event
- See IPTUK website for the date of the next meeting
- Jonny Sibbring Lead



- Networking and adopting the collaborative model
- Swapping ideas
- Inviting other speakers to your events

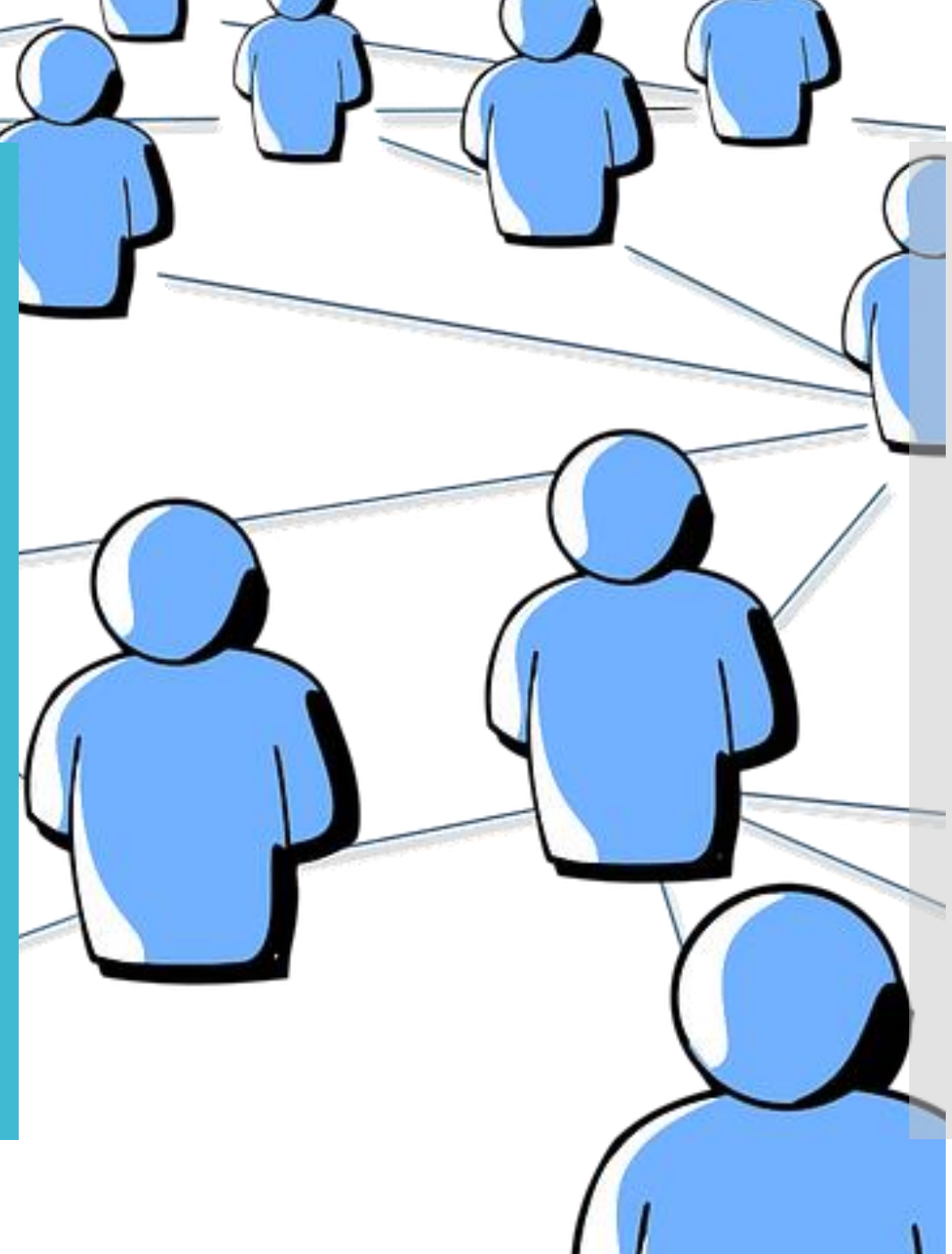



- Marie and Jane have both been proactive in attending and supporting CPD and other events across the UK to meet more members \*\*

Please invite us to support you if you would like to start up a new CPD event in your area. We would like to add you to our map

- Marie – Cardiff, Edinburgh, Bolton, Stafford, Leicester, Cheltenham \*
- Jane – Stafford, Derby, Cardiff, Bolton, Shrewsbury \*

# Work in Progress

Your membership and voice counts

